

PROFILE

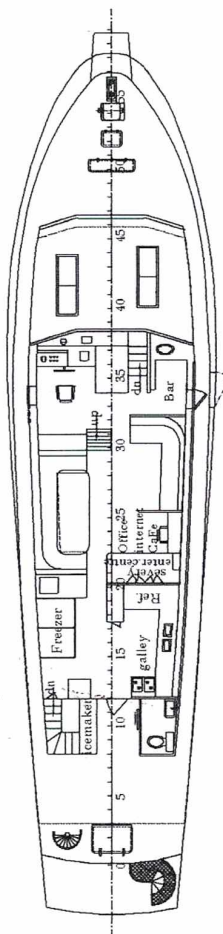

MAIN DECK

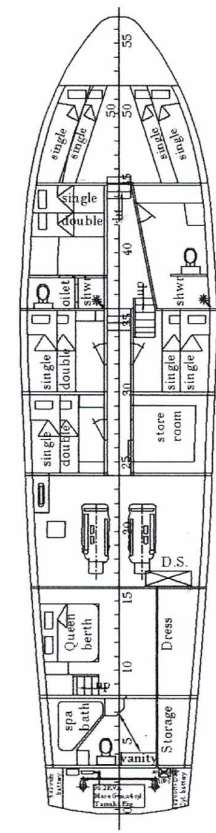

LOWER DECK

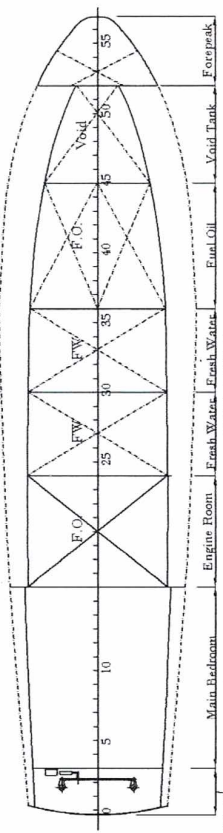

TANK LAYOUT

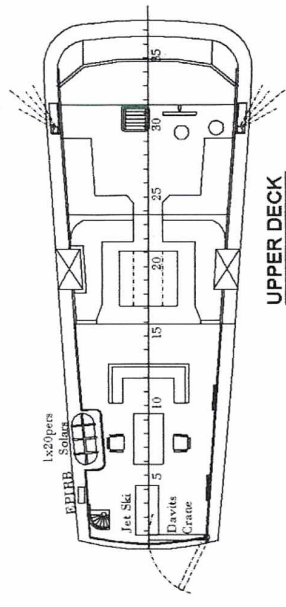

UPPER DECK

MAIN PARTICULARS

- Build.....Brisbane Shipyard 1980
- Construction.....Steel Hull, Aluminium Topside
- L.O.A.....22.86meters
- Beam.....5.48meters
- Draft.....2.40meters
- Propulsion.....Twin Rolls Royce C6 Diesels
x126KW, 4 cyl, 16 cylinder in line
- Cruising Speed.....8 knots
- Ranges.....1500 nm
- Auxiliary.....36.2 KVA MASE Generator
4 cyl. Yamaha +24Volts Battery
system + 240V inverter
- Electronics.....Furuno(two of everything)
- Registration.....Fiji
- Survey Class.....Unlimited Waters
- Fuel Capacity.....7000litres
- Water Capacity.....3500Litres
plus Water maker 1750litres/day
- Tender.....4.77m Zodiac Inflatable +4.5m
Stessle Aluminium Dinghy
- Outboard.....Yamaha 40hp, electric start
- Frame Space.....380mm

Title:	SUMMER SPIRIT GENERAL ARRANGEMENT
Drawn:	N.Dravage
Checked:	
Scale:	1 : 200
Rev.No.:	A4

Vessel: Summer Spirit
 Owner: Mr Ian Wells & Colleen Peacock-Taylor
 Survey Class: Unlimited Waters

